

**RWE Renewables UK Dogger Bank  
South (West) Limited**

**RWE Renewables UK Dogger Bank  
South (East) Limited**

# **Dogger Bank South Offshore Wind Farms**

**Crown Land Plan  
Volume 2**

**June 2024**

**Application Reference: 2.9**

**APFP Regulation: 5(2)(n)**

**Revision: 01**

**Unrestricted**

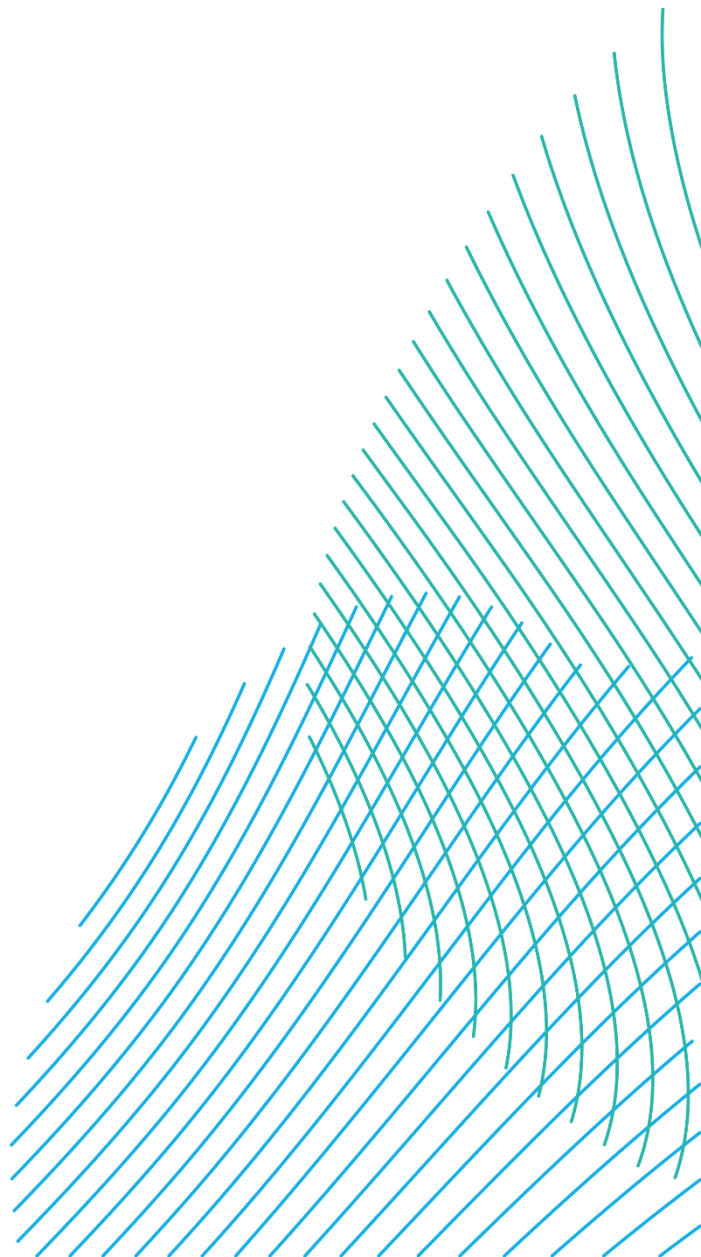



Company:	<b>RWE Renewables UK Dogger Bank South (West) Limited and RWE Renewables UK Dogger Bank South (East) Limited</b>	Asset:	<b>Development</b>		
Project:	<b>Dogger Bank South Offshore Wind Farms</b>	Sub Project/Package:	<b>Consents</b>		
Document Title or Description:	Crown Land Plan				
Document Number:	005028748-01	Contractor Reference Number:	N/A		
<p><i>COPYRIGHT © RWE Renewables UK Dogger Bank South (West) Limited and RWE Renewables UK Dogger Bank South (East) Limited, 2024. All rights reserved.</i></p> <p><i>This document is supplied on and subject to the terms and conditions of the Contractual Agreement relating to this work, under which this document has been supplied, in particular:</i></p> <p><b>LIABILITY</b></p> <p><i>In preparation of this document RWE Renewables UK Dogger Bank South (West) Limited and RWE Renewables UK Dogger Bank South (East) Limited has made reasonable efforts to ensure that the content is accurate, up to date and complete for the purpose for which it was contracted. RWE Renewables UK Dogger Bank South (West) Limited and RWE Renewables UK Dogger Bank South (East) Limited makes no warranty as to the accuracy or completeness of material supplied by the client or their agent.</i></p> <p><i>Other than any liability on RWE Renewables UK Dogger Bank South (West) Limited and RWE Renewables UK Dogger Bank South (East) Limited detailed in the contracts between the parties for this work RWE Renewables UK Dogger Bank South (West) Limited and RWE Renewables UK Dogger Bank South (East) Limited shall have no liability for any loss, damage, injury, claim, expense, cost or other consequence arising as a result of use or reliance upon any information contained in or omitted from this document.</i></p> <p><i>Any persons intending to use this document should satisfy themselves as to its applicability for their intended purpose.</i></p> <p><i>The user of this document has the obligation to employ safe working practices for any activities referred to and to adopt specific practices appropriate to local conditions.</i></p>					
<b>Rev No.</b>	<b>Date</b>	<b>Status/Reason for Issue</b>	<b>Author</b>	<b>Checked by</b>	<b>Approved by</b>
01	June 2024	Final for DCO Application	DM	RWE	RWE

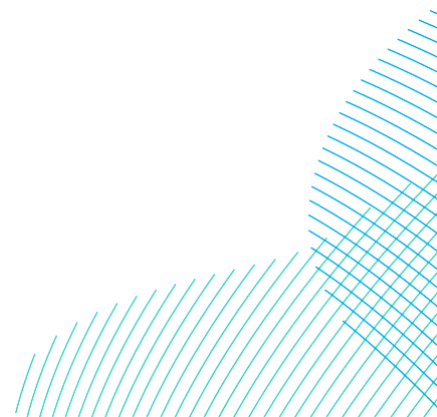



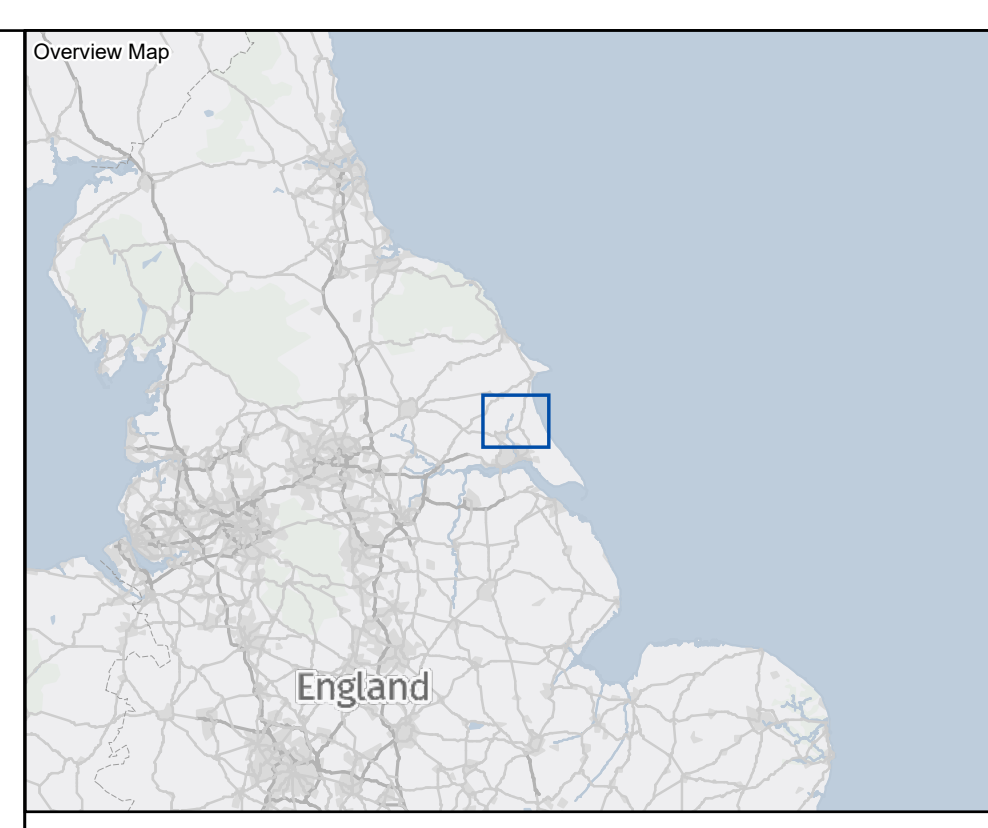
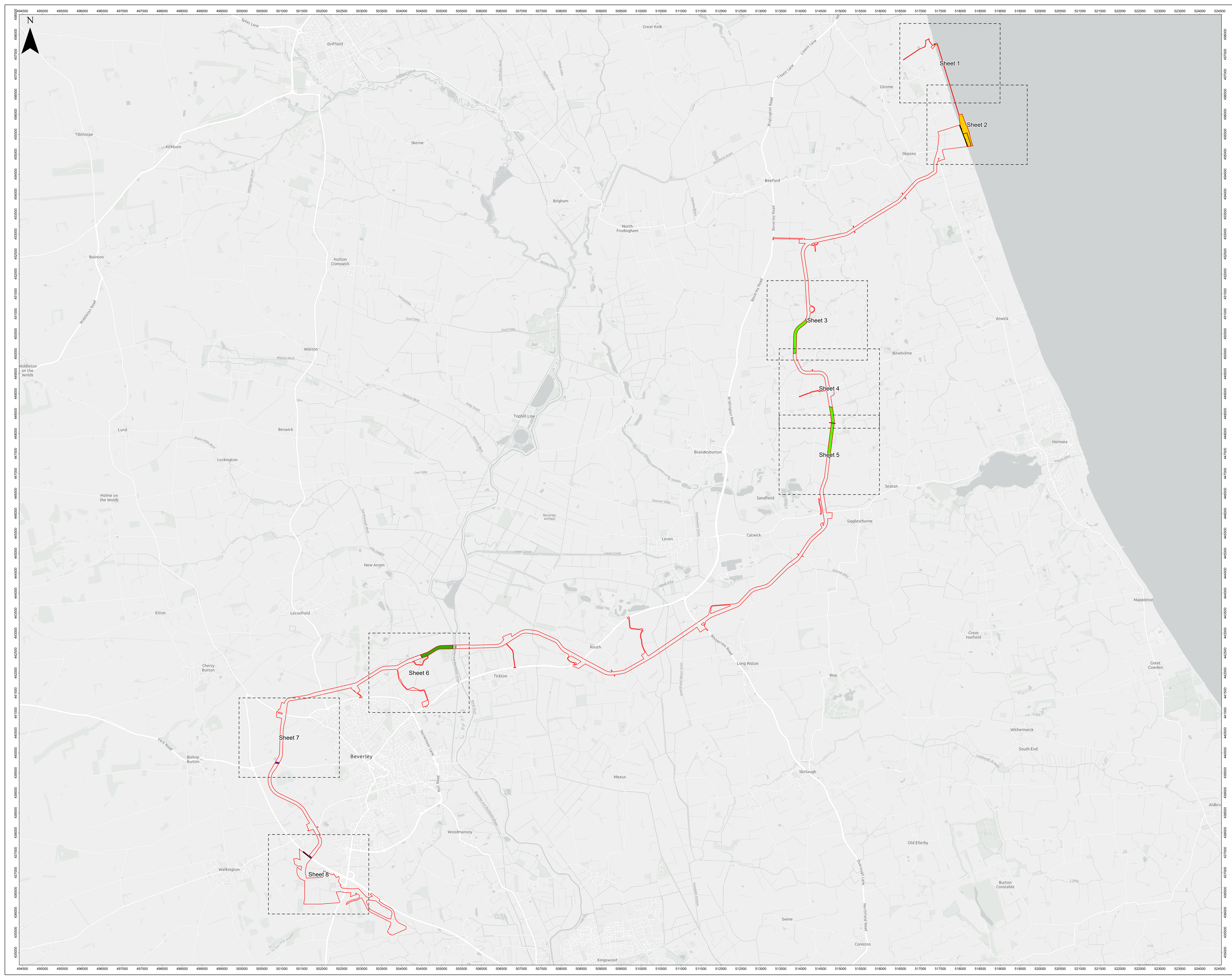

- LEGEND**
- Order Limits
  - Ministry of Defence
  - Secretary Of State For Transport
  - The King's Most Excellent Majesty In Right Of His Crown
  - Sheet Boundary

MAP NOTES / DATA SOURCES:  
 Esri, UK, Esri, TomTom, Garmin, FourSquare, GeoTechnologies, Inc, METRASA, USGS, Contains OS data in Crown Copyright and Geodata right 2023  
 Contains data from OS Zoomstack  
 Not to be used for Navigation.

**PROJECT TITLE**  
**Dogger Bank South**  
**Crown Land - Onshore**

**DRAWING NUMBER** 005028748-01 **PAGE NUMBER** Key Plan

REV	DATE	REMARKS	DRAW	CHEK	APRD
01	June 2024	Final for DCO Application	PA	IM	GH

0 0.25 0.5 1.0 1.4 Km  
 0 0.15 0.3 0.45 0.8 Miles

**DM DALCOUR MACLAREN** **RWE**



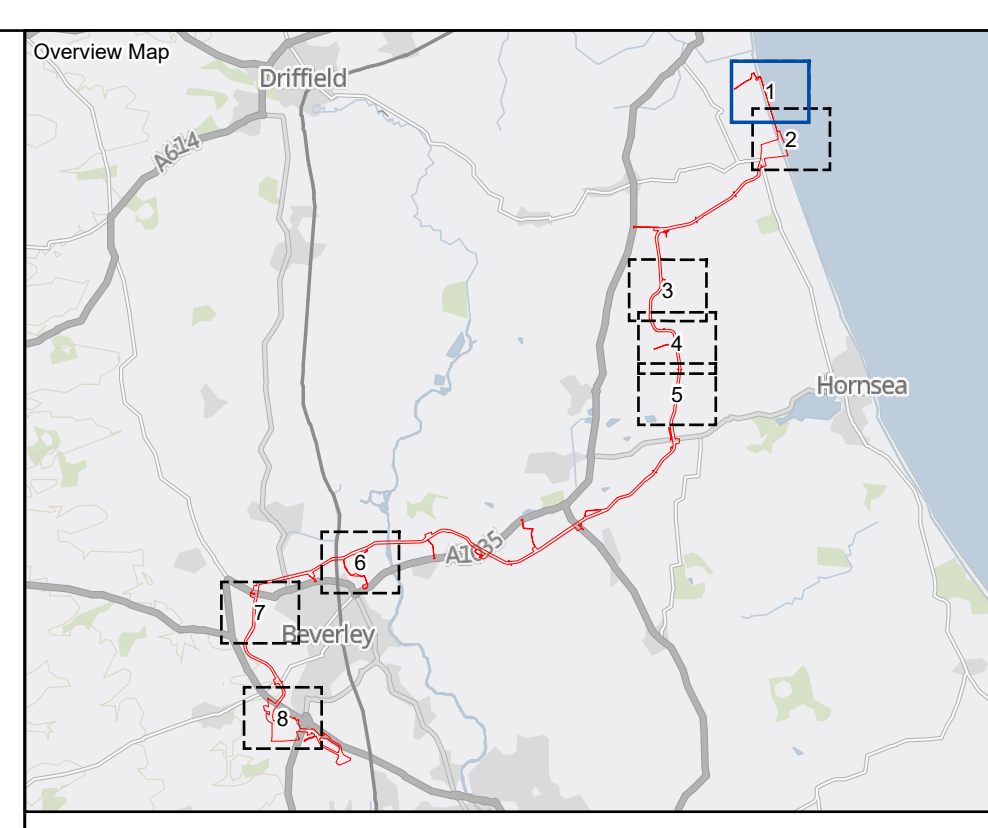
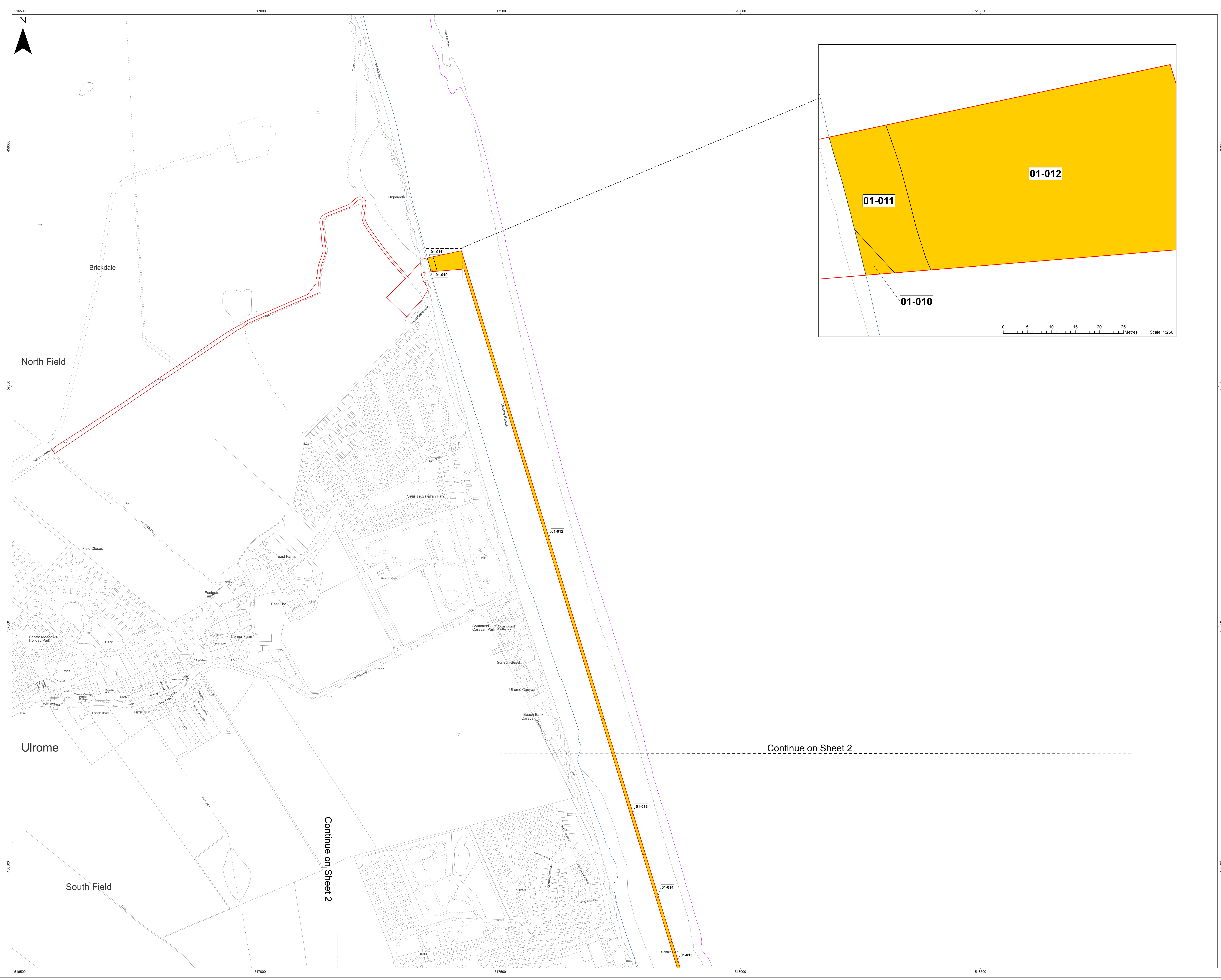

- LEGEND**
- Order Limits
  - The King's Most Excellent Majesty In Right of His Crown
  - Sheet Boundary
  - Mean High Water Line
  - Mean Low Water Line

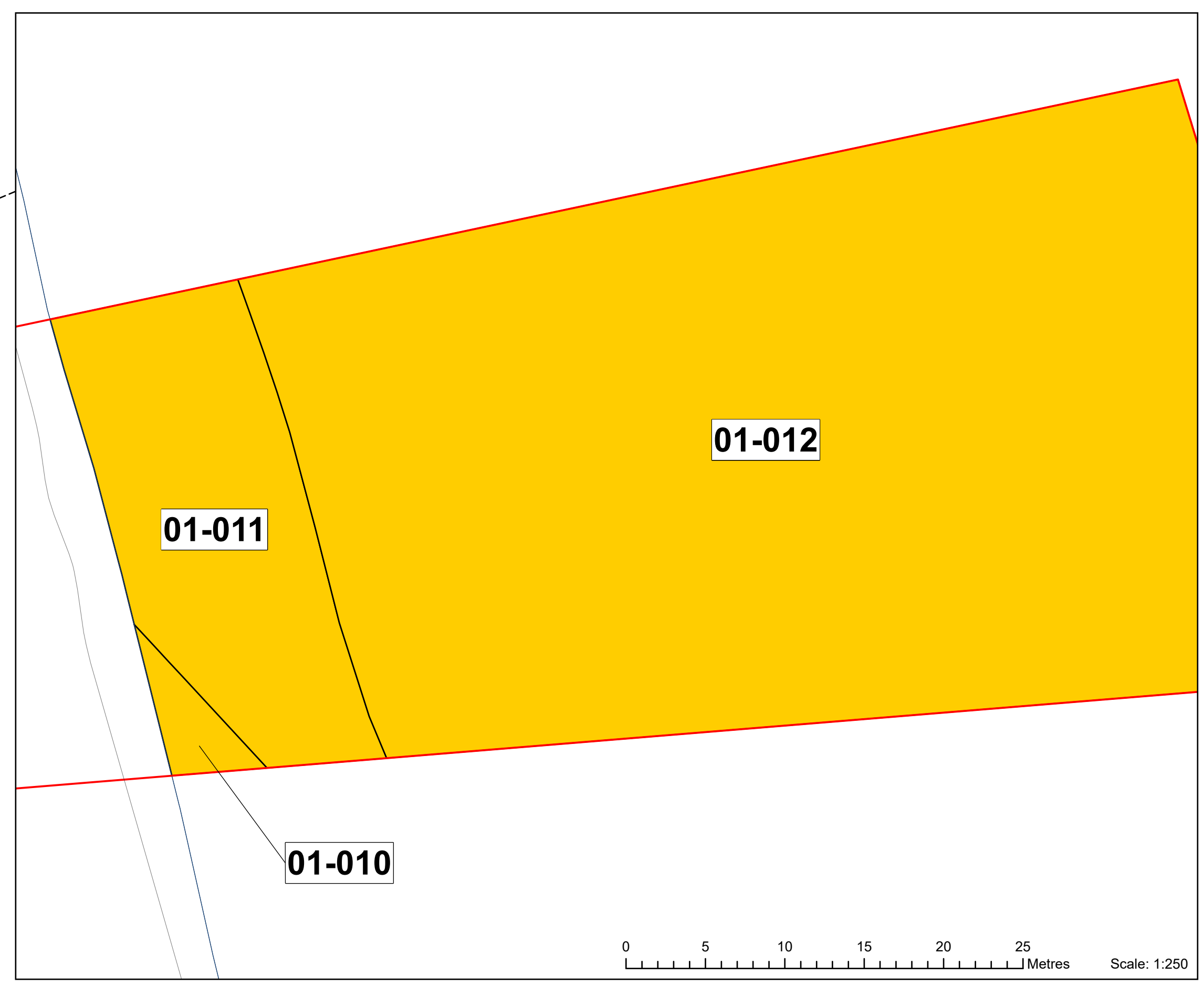

Continue on Sheet 2

Continue on Sheet 2

MAP NOTES / DATA SOURCES:  
© Crown copyright [and database rights] (2024) license number 100042124

Not to be used for Navigation.

PROJECT TITLE **Dogger Bank South**

DRAWING TITLE **Crown Land - Onshore**

DRAWING NUMBER: **005028748-01** PAGE NUMBER: **1 of 8**

Application Reference: 2.9 / A PPP Regulations: S2(1)(i)

REV	DATE	REMARKS	DRAW	CHEK	APRD
01	June 2024	Final for DCO Application	PA	IM	GH

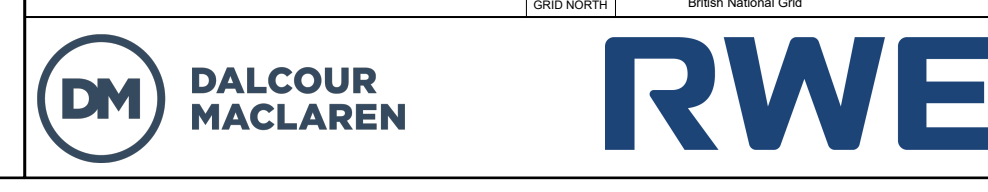
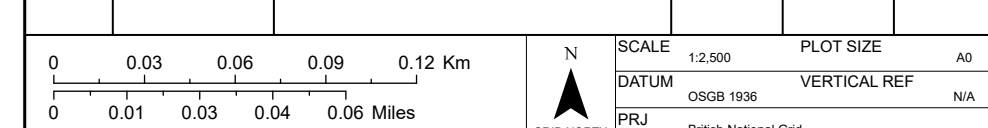



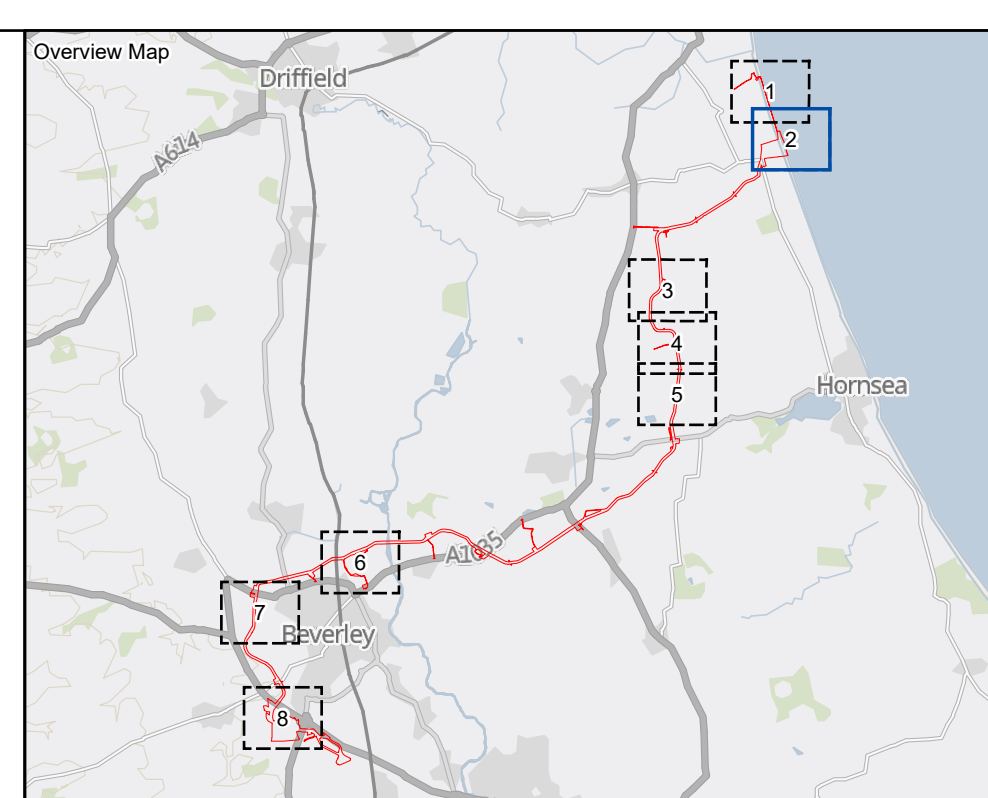
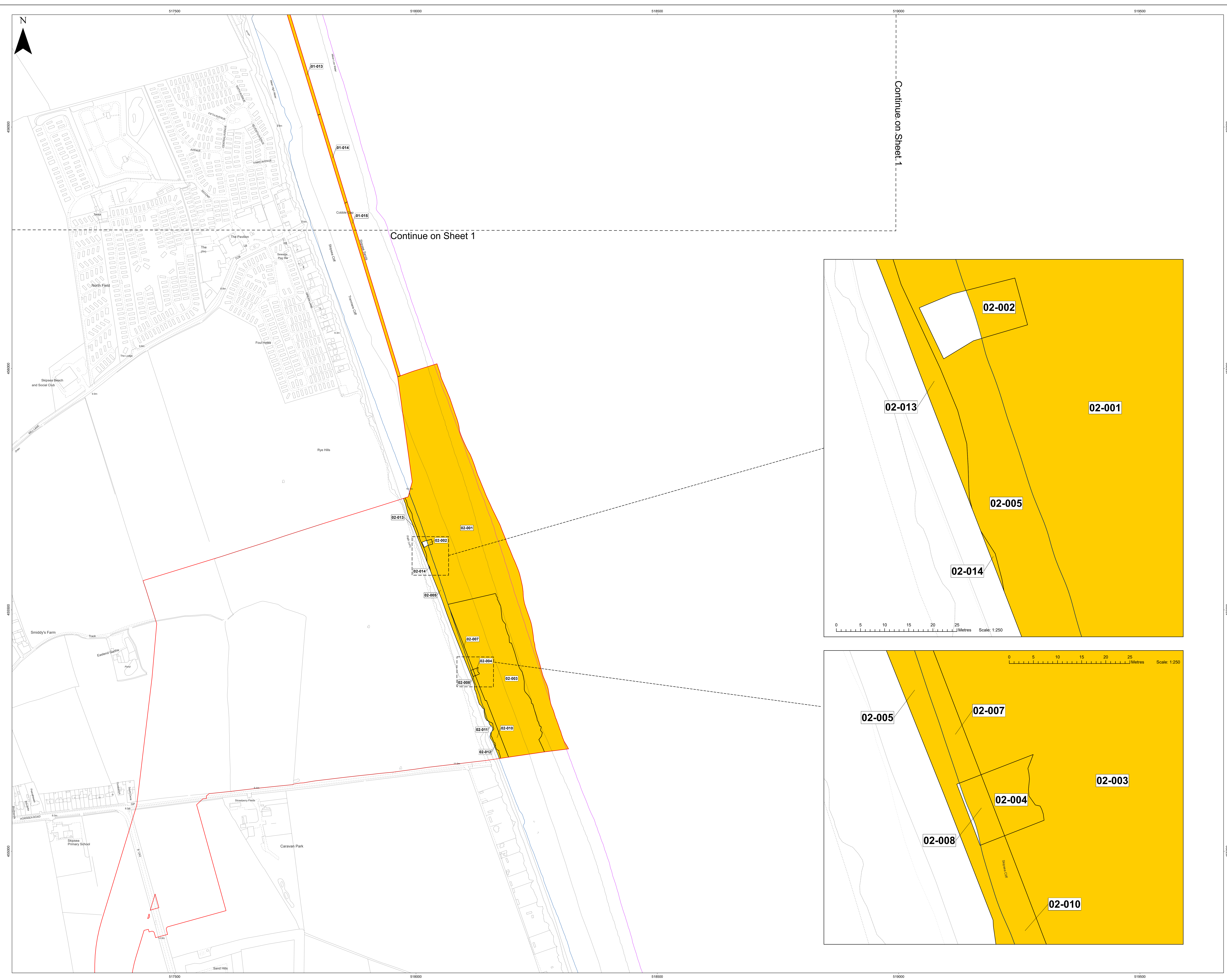

- LEGEND**
- Order Limits
  - The King's Most Excellent Majesty In Right Of His Crown
  - Sheet Boundary
  - Mean High Water Line
  - Mean Low Water Line

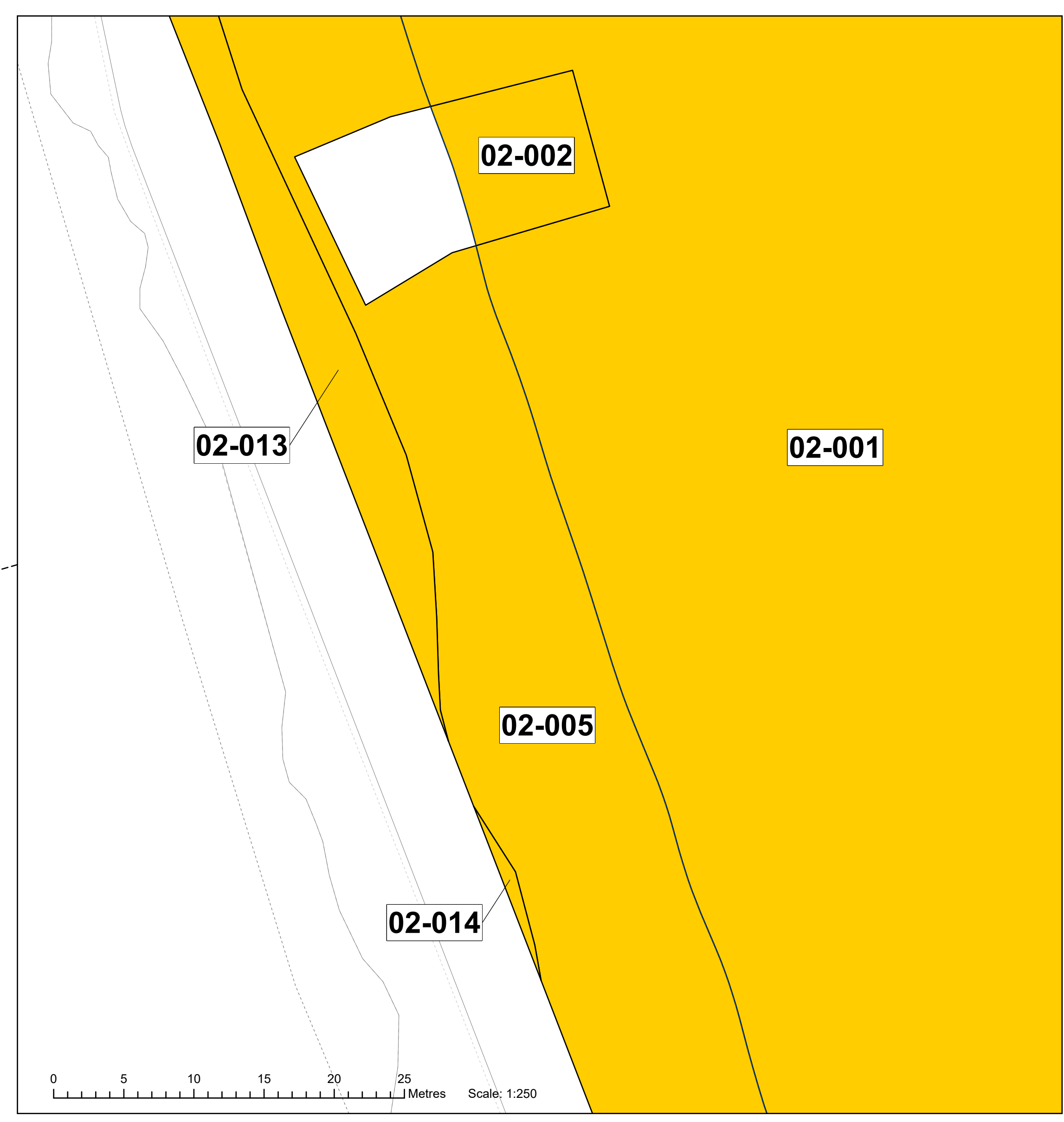

MAP NOTES / DATA SOURCES:  
© Crown copyright [and database rights] (2024) license number 100042124

Not to be used for Navigation.

PROJECT TITLE  
**Dogger Bank South**

DRAWING TITLE  
**Crown Land - Onshore**

DRAWING NUMBER: **005028748-01** PAGE NUMBER: **2 of 8**  
Application Reference: 2.9 / APPF Regulations: S2(1)(i)

REV	DATE	REMARKS	DRAW	CHEK	APRD
01	June 2024	Final for DCO Application	PA	IM	GH

0	0.03	0.06	0.09	0.12	Km	N	SCALE	1:1000	PLOT SIZE	A0
0	0.01	0.03	0.04	0.06	Miles	N	SCALE	1:1000	VERTICAL REF	N/A

**DM DALCOUR MACLAIR** **RWE**



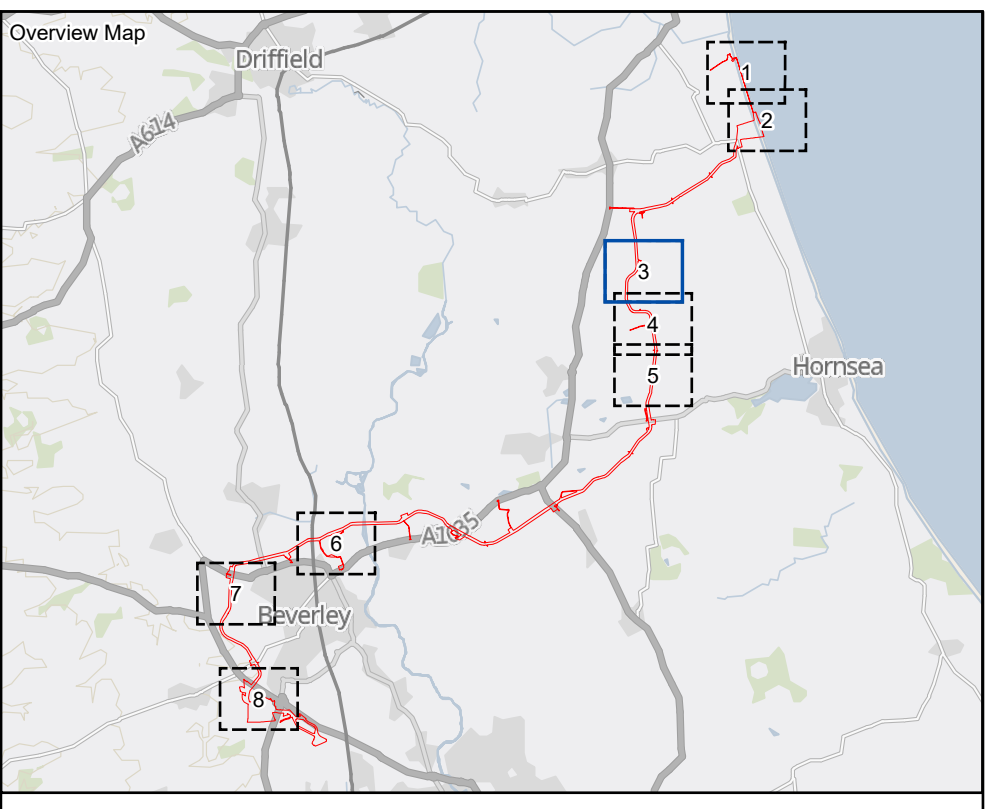
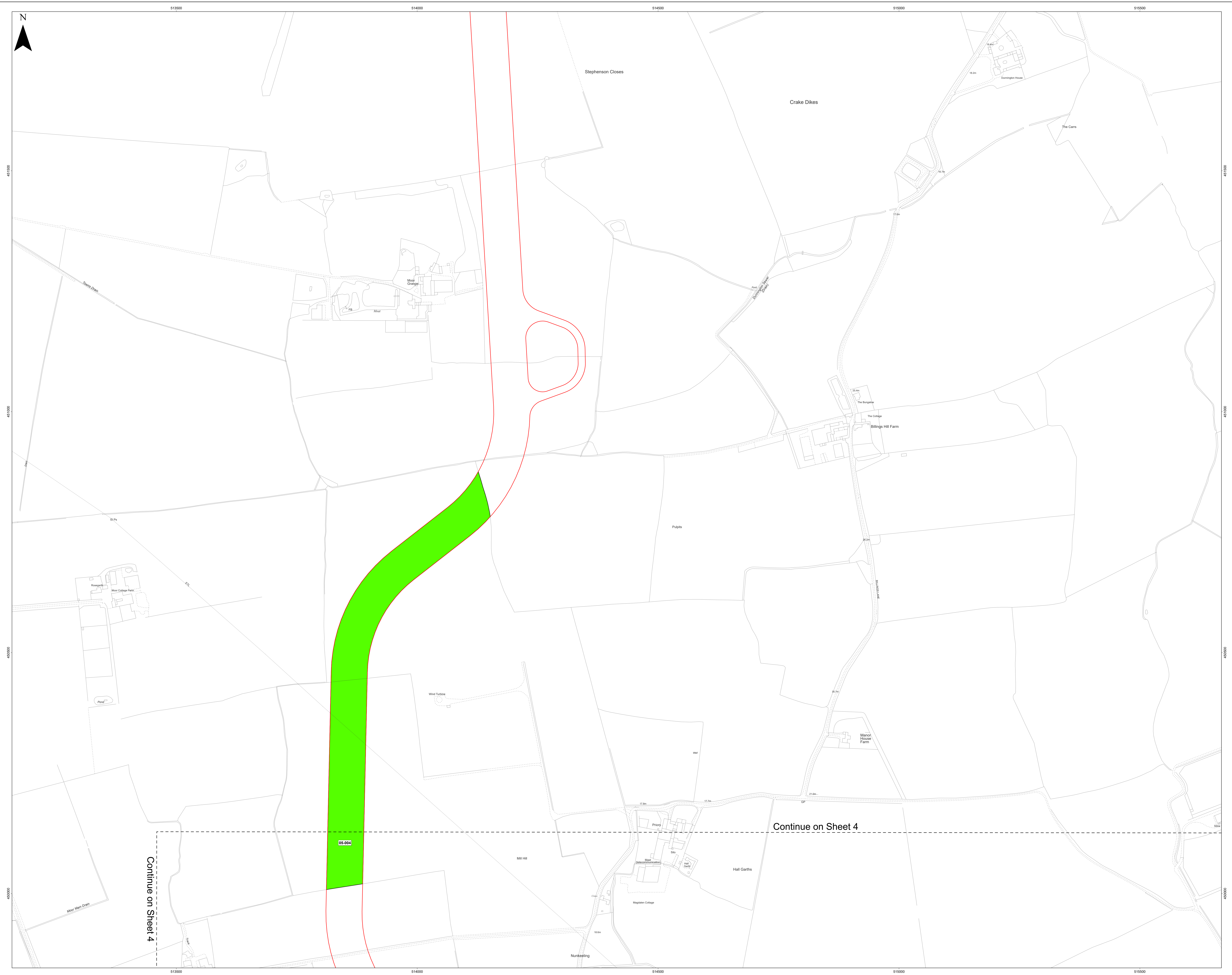

**LEGEND**

- Order Limits
- Secretary Of State For Defence
- Sheet Boundary

MAP NOTES / DATA SOURCES:  
 © Crown copyright [and database rights] (2024) license number 100042124

Not to be used for Navigation.

PROJECT TITLE **Dogger Bank South**

DRAWING TITLE **Crown Land - Onshore**

DRAWING NUMBER: **005028748-01** PAGE NUMBER: **3 of 8**

REV	DATE	REMARKS	DRAW	CHEK	APRD
01	June 2024	Final for DCO Application	PA	IM	GH

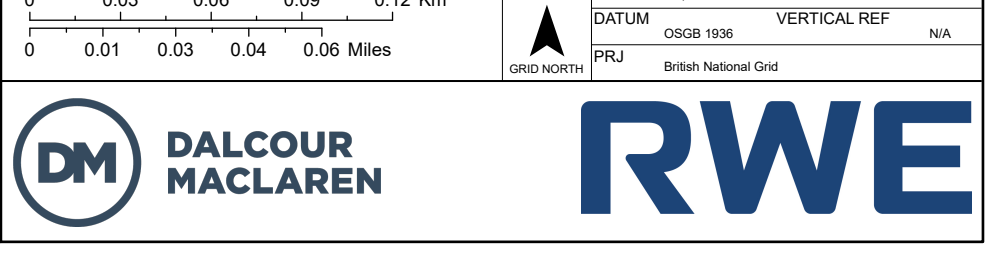
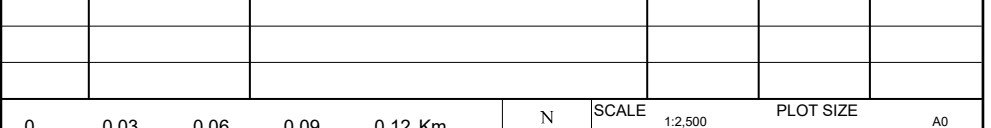



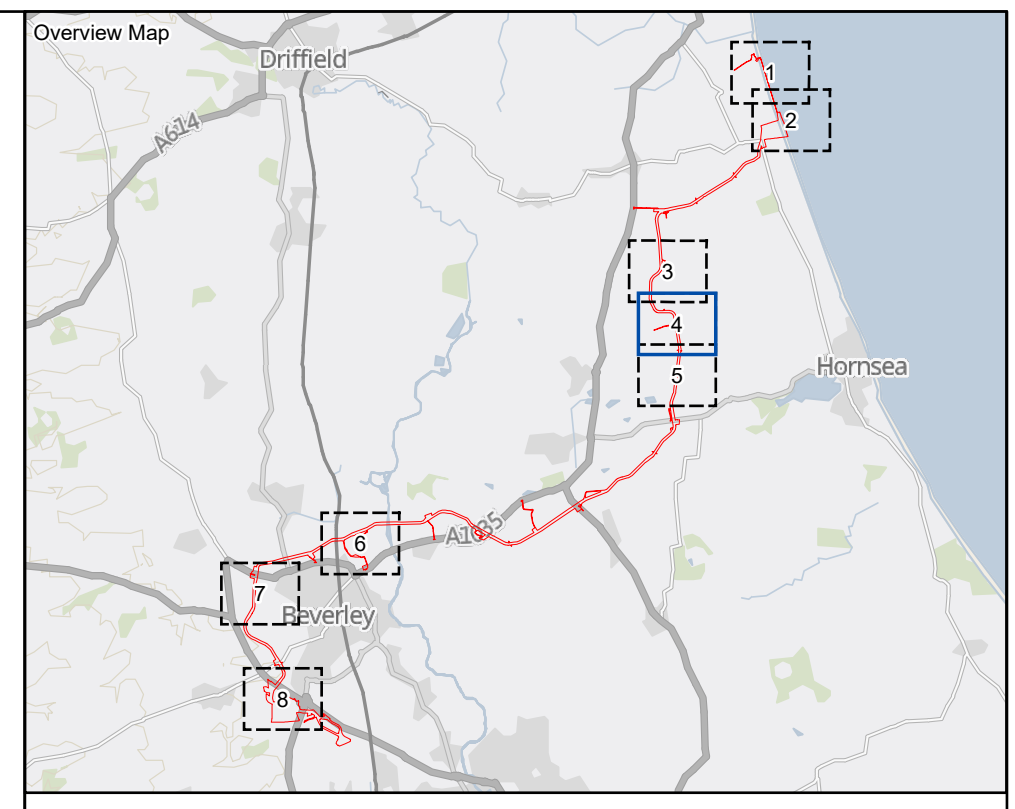

**LEGEND**

- Order Limits
- Secretary Of State For Defence
- Sheet Boundary

MAP NOTES / DATA SOURCES:  
 © Crown copyright [and database rights] (2024) license number 100042124

Not to be used for Navigation.

PROJECT TITLE **Dogger Bank South**  
 DRAWING TITLE **Crown Land - Onshore**

DRAWING NUMBER: **005028748-01** PAGE NUMBER: **4 of 8**  
 Application Reference: 2.9 / APPF Regulations: S2(i)(ii)

REV	DATE	REMARKS	DRAW	CHEK	APRD
01	June 2024	Final for DCO Application	PA	IM	GH

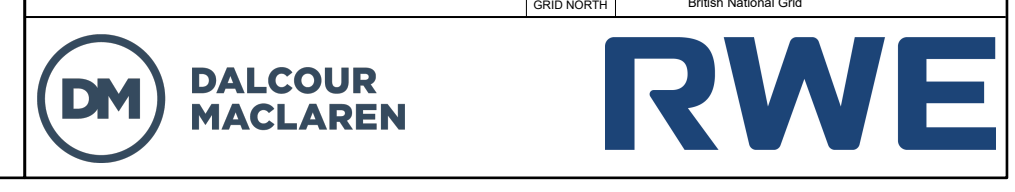







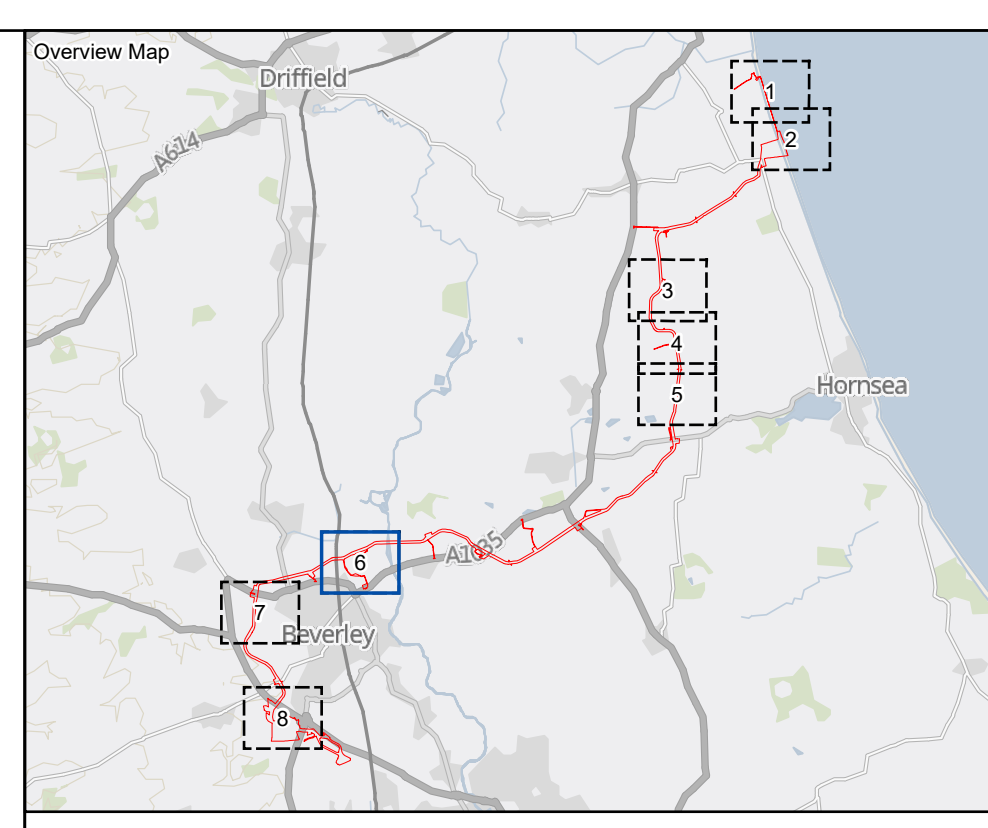
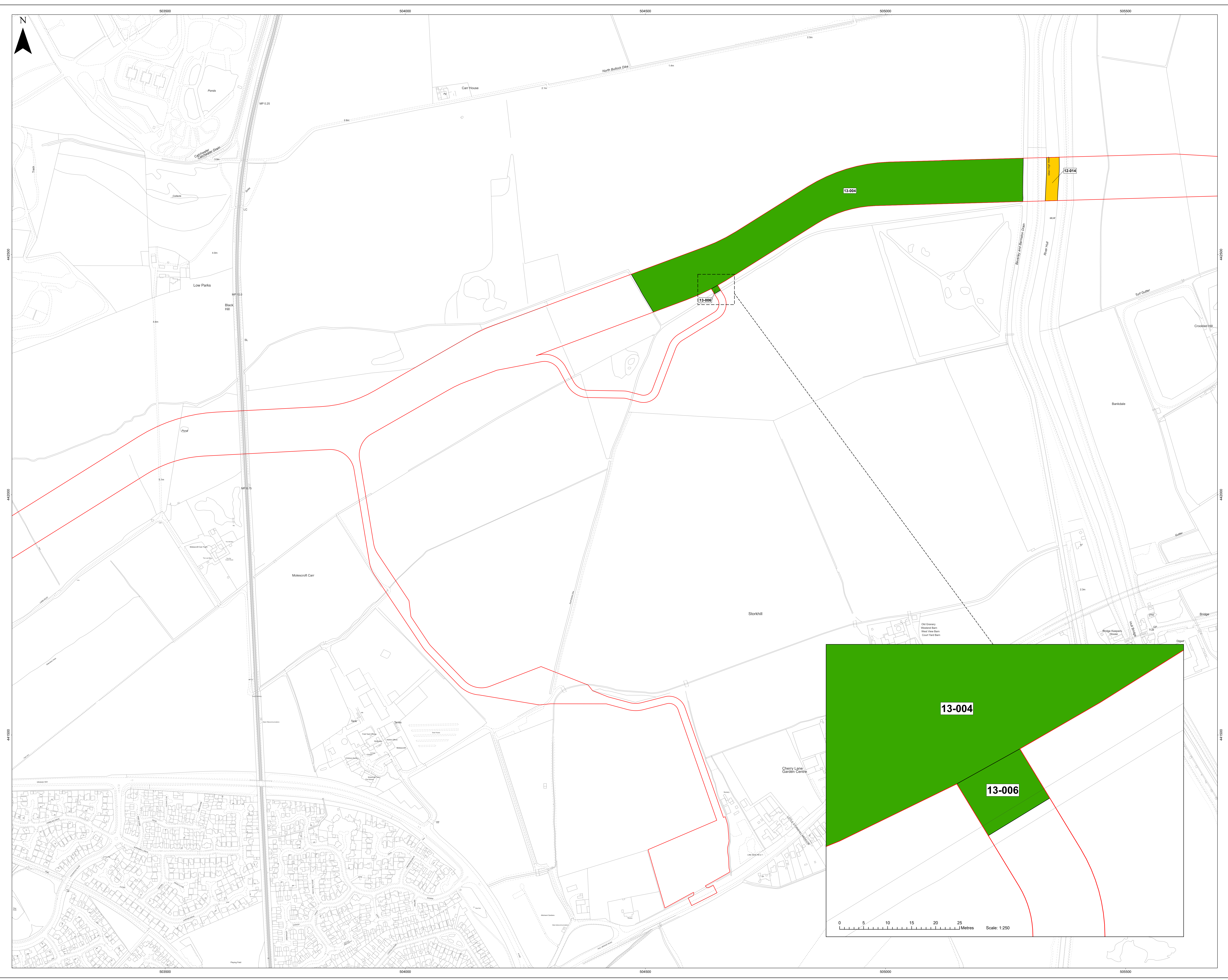

- LEGEND**
- Order Limits
  - Ministry of Defence
  - The King's Most Excellent Majesty In Right Of His Crown

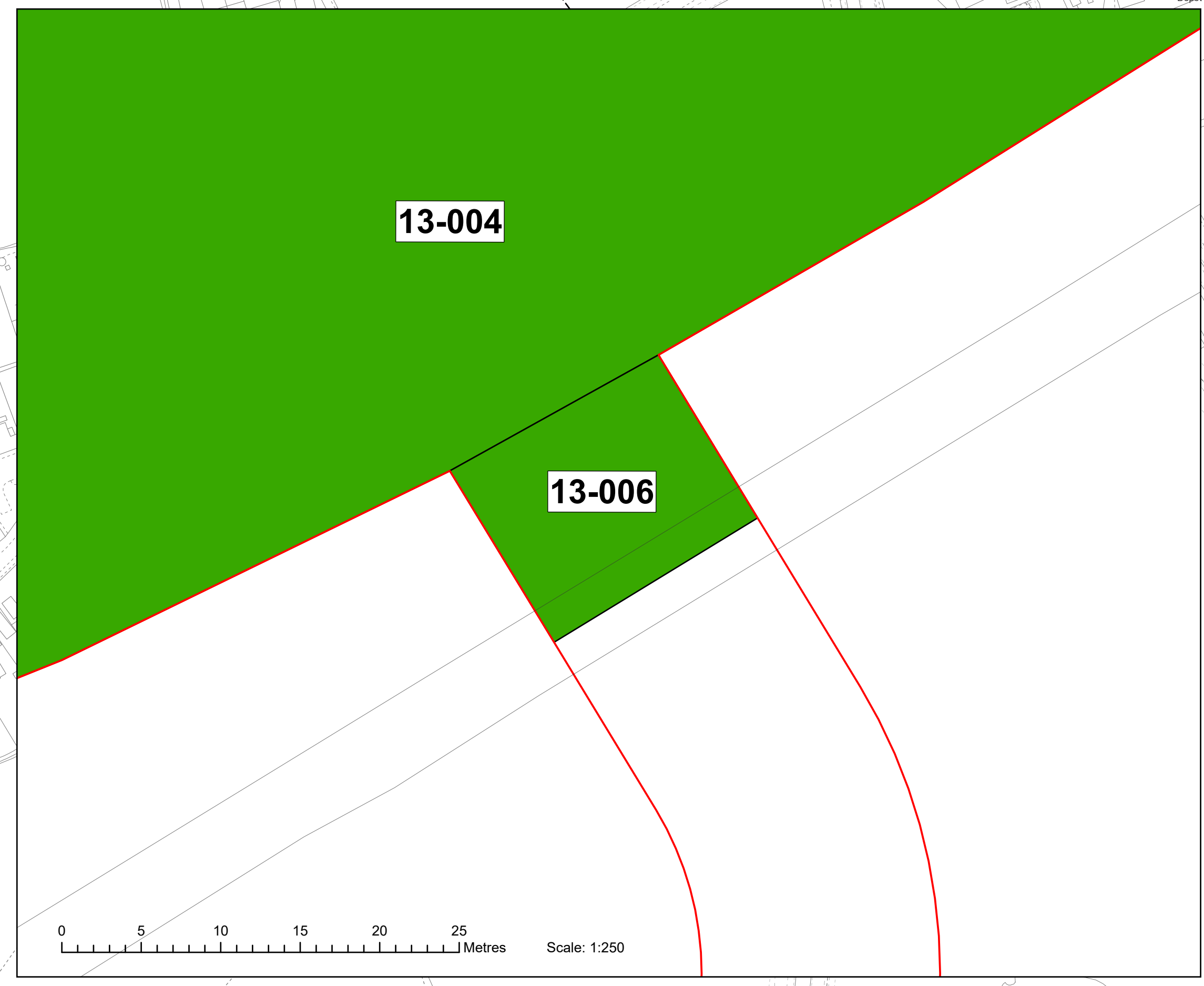

**MAP NOTES / DATA SOURCES:**  
 © Crown copyright [and database rights] (2024) license number 100042124

Not to be used for Navigation.

**PROJECT TITLE**  
**Dogger Bank South**

**DRAWING TITLE**  
**Crown Land - Onshore**

**DRAWING NUMBER: 005028748-01** **PAGE NUMBER: 6 of 8**  
 Application Reference: 2/9 / APPF Regulations: S2(i)(i)

REV	DATE	REMARKS	DRAW	CHEK	APRD
01	June 2024	Final for DCO Application	PA	IM	GH

0 0.05 0.06 0.09 0.12 Km  
 0 0.01 0.03 0.04 0.06 Miles

**DM DALCOUR MACLAREN** **RWE**



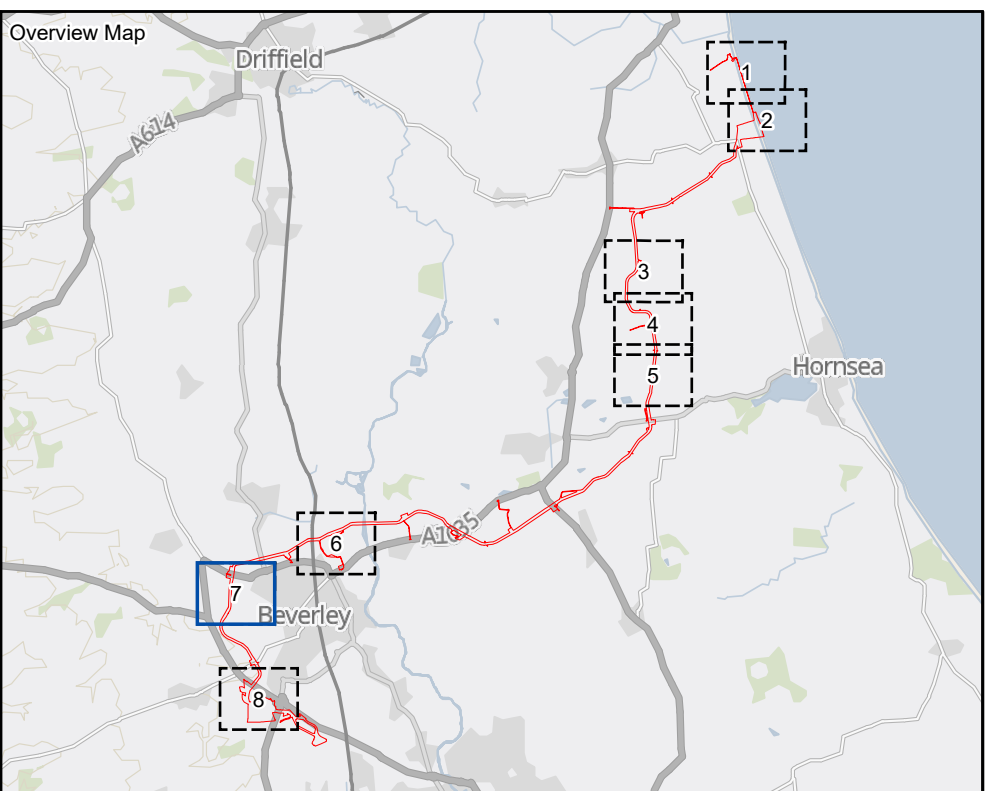
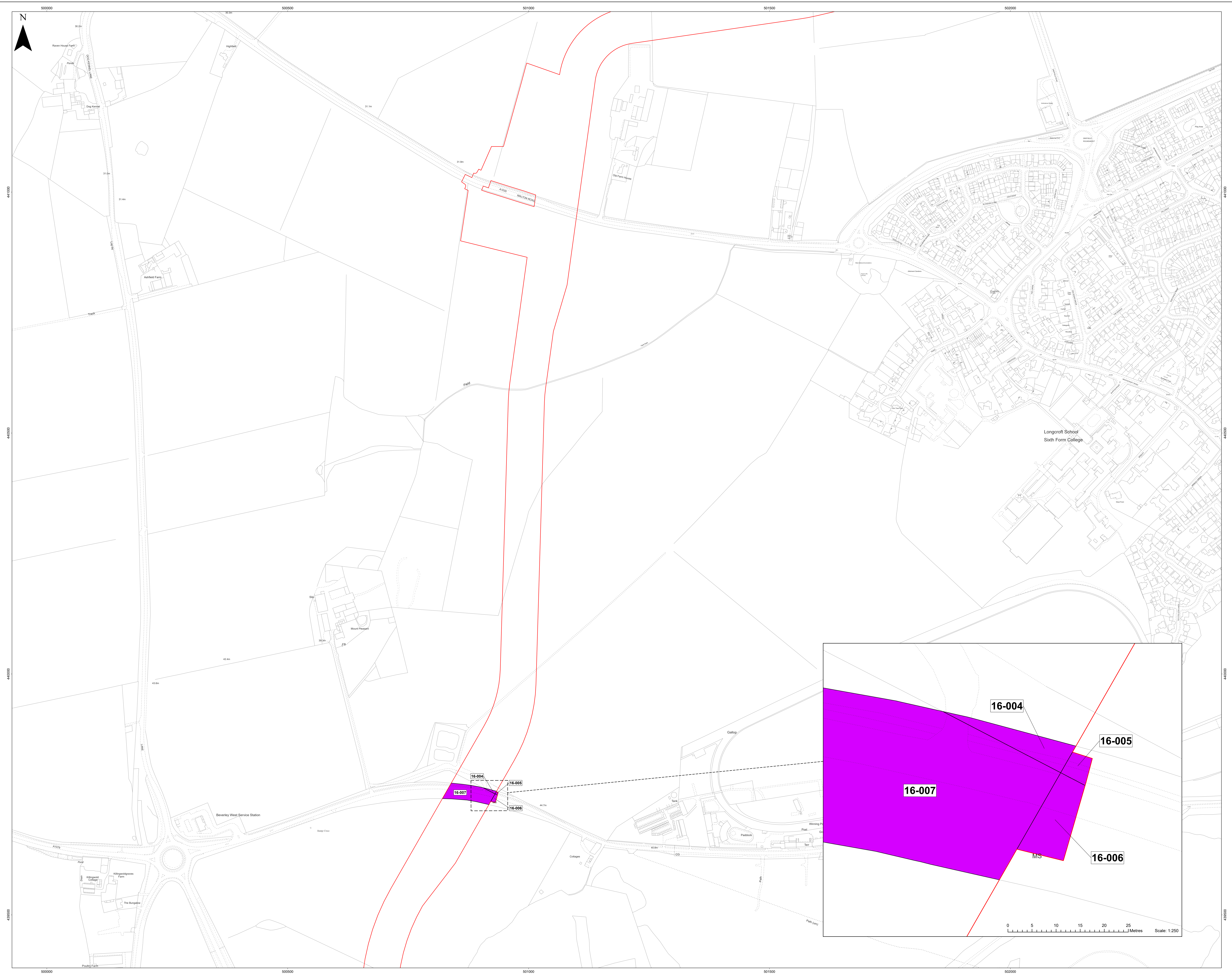

**LEGEND**  
 Order Limits  
 Secretary Of State For Transport

MAP NOTES / DATA SOURCES:  
 © Crown copyright [and database rights] (2024) license number 100042124

Not to be used for Navigation.  
**PROJECT TITLE**  
**Dogger Bank South**

**DRAWING TITLE**  
**Crown Land - Onshore**

<b>DRAWING NUMBER: 005028748-01</b>		<b>PAGE NUMBER: 7 of 8</b>	
Application Reference: 2/9 / APPF Regulations: S2(e)(i)			
<b>REV</b>	<b>DATE</b>	<b>REMARKS</b>	<b>DRAW</b> <b>CHEK</b> <b>APRD</b>
01	June 2024	Final for DCO Application	PA IM GH

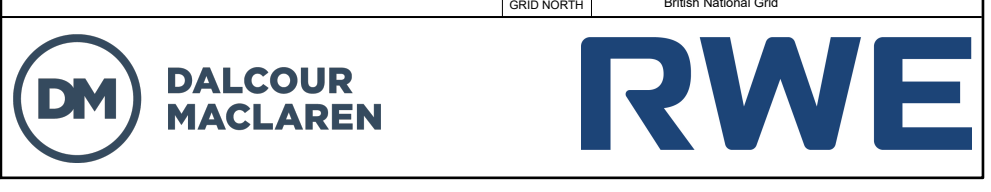
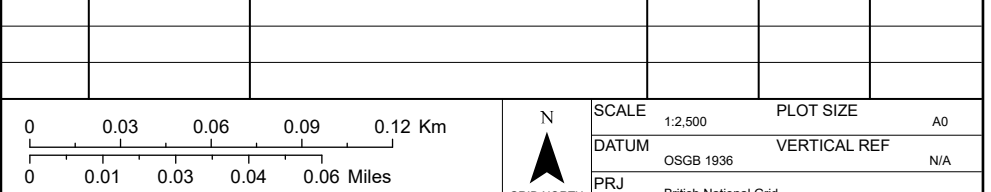



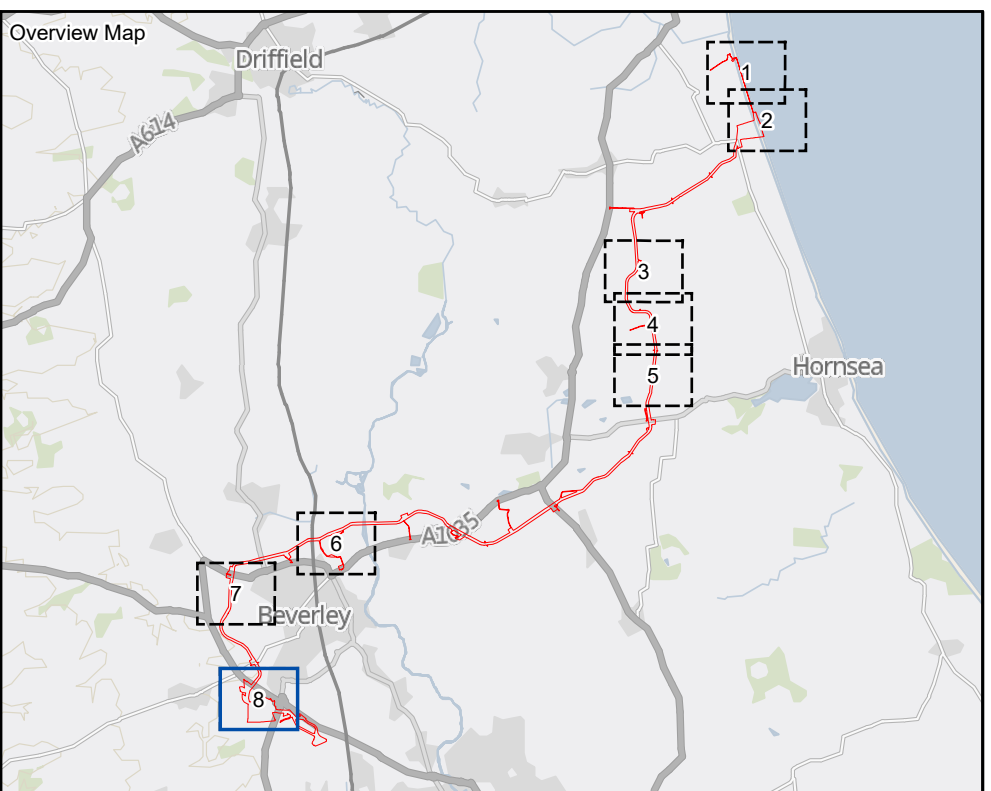
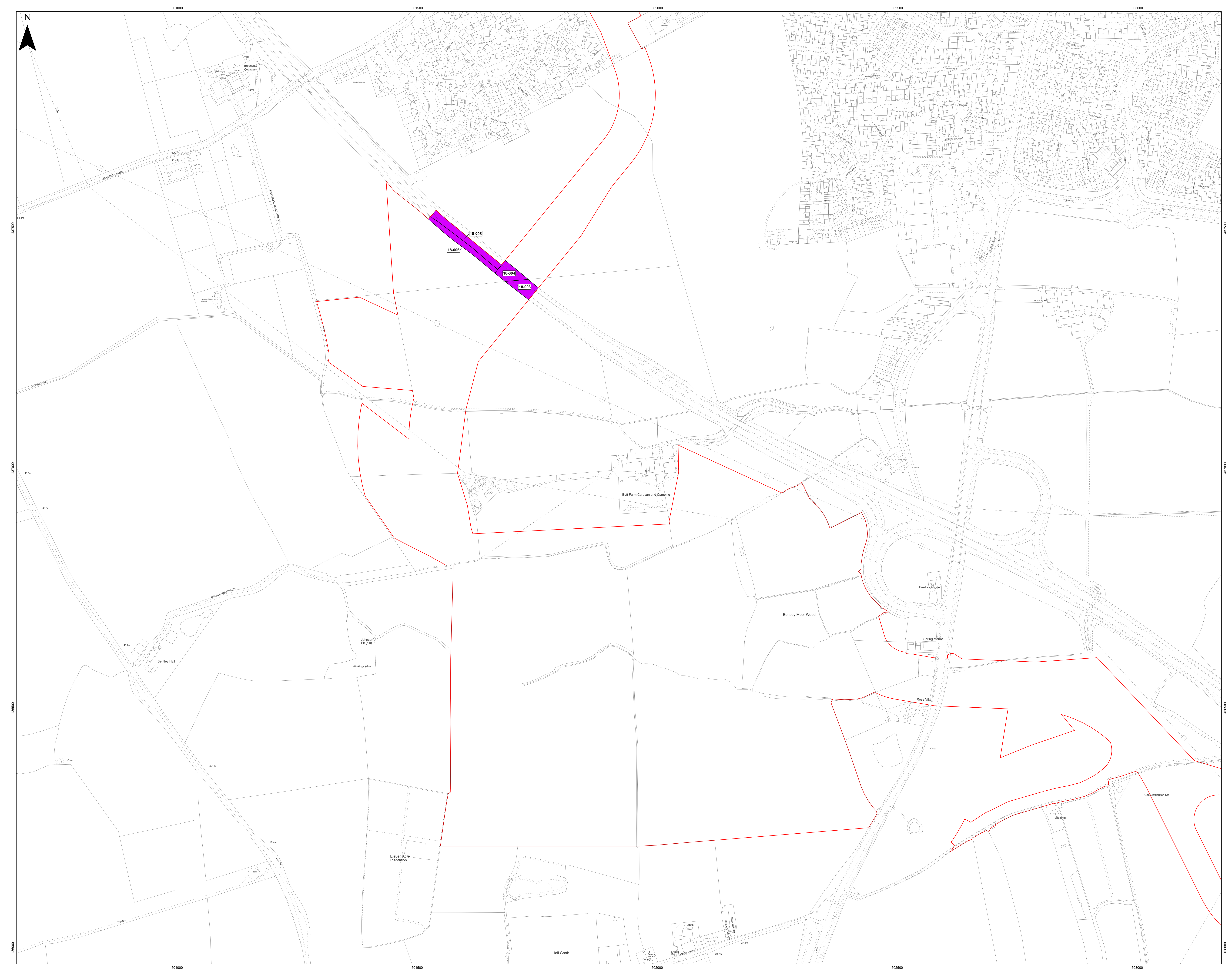

**LEGEND**  
 Order Limits  
 Secretary Of State For Transport

MAP NOTES / DATA SOURCES:  
 © Crown copyright [and database rights] (2024) license number 100042124

Not to be used for Navigation.  
**PROJECT TITLE**  
**Dogger Bank South**

**DRAWING TITLE**  
**Crown Land - Onshore**

**DRAWING NUMBER: 005028748-01** **PAGE NUMBER: 8 of 8**  
 Application Reference: 2/9 / APPF Regulations: S2(1)(i)

REV	DATE	REMARKS	DRAW	CHEK	APRD
01	June 2024	Final for DCO Application	PA	IM	GH

